

FLOOR PLAN

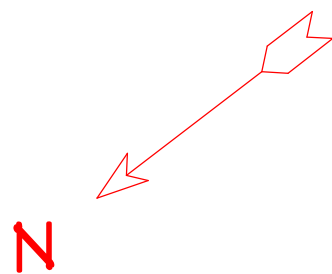

PROPOSED TAKE AWAY
FOOD STORE
(Repurposed Shipping
Containers)

COMPLIANCE

The proposed structure and interior fit-out are to comply with The Food Safety Standard 3.2.3, AS 4674-2004, and The NCC 2022 Volume One - Building Code of Australia Class 2 to 9 buildings

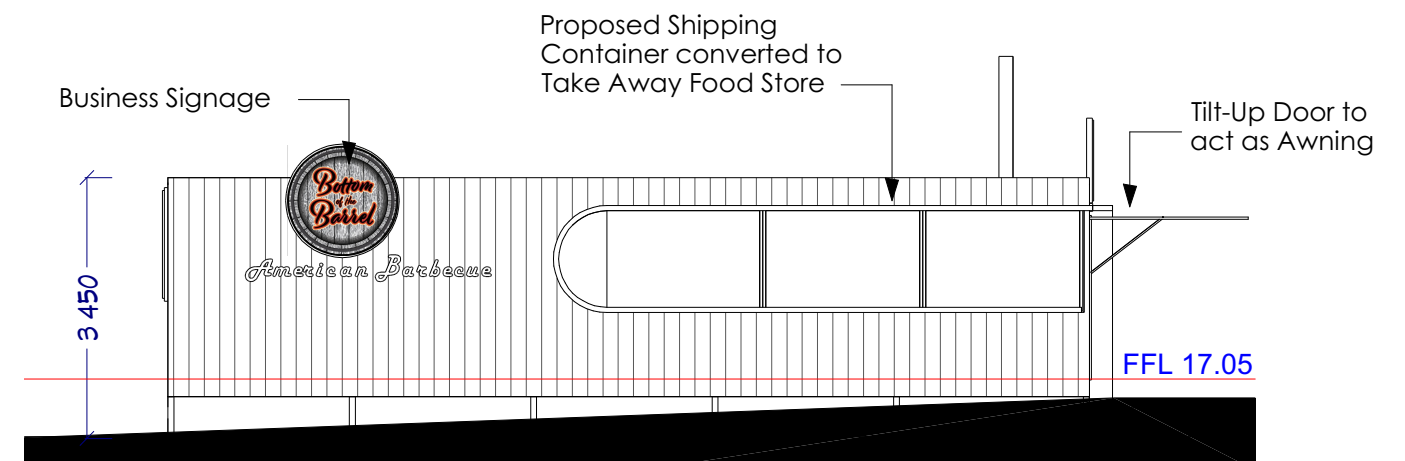

STH WEST ELEVATION

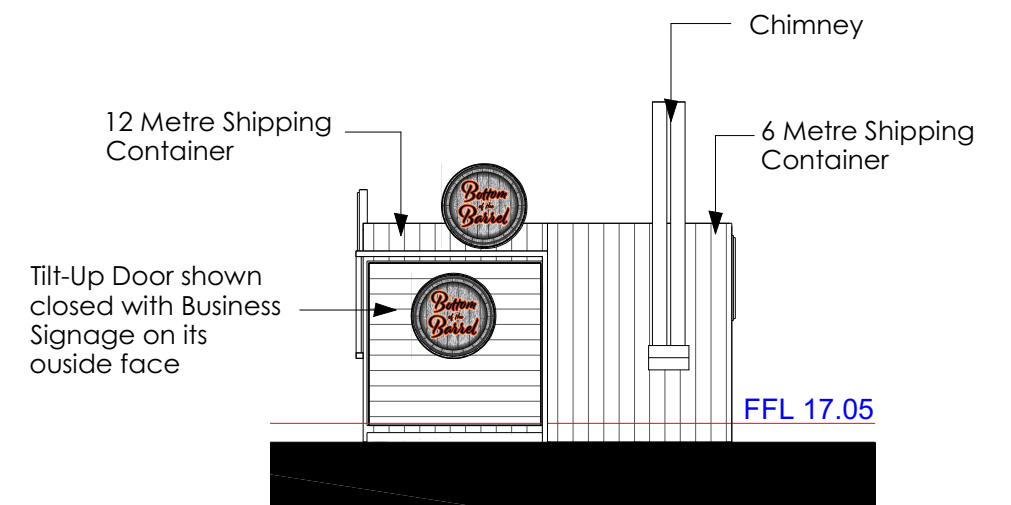

STH EAST ELEVATION

All work to comply with B.C.A and relevant Australian Standards.

Do not scale off drawings. Builders and subcontractors should check and confirm all measurements on-site and discuss any inconsistencies with the owner before commencing work.

Any detailing not provided on these drawings, shall be resolved between the Owner and the Builder to the owners approval except any structural detailing and design which is to be supplied by a Structural Engineer.

**PAUL
WILSHER**
DESIGN

T: 0418 637 567
E: paulwilsherdesign@gmail.com

Project: BOTTOM OF THE BARREL BBQ
TAKE AWAY FOOD + DRINK PREMISES

At: 35 CAHORS ROAD
PADSTOW NSW 2211
Lot: 52b
DP: 410403

Drawing: FLOOR PLAN + ELEVATIONS

Date: JUNE 2023
Scale: @ A3 1:100

Drawing No. DA.1003 Issue: A

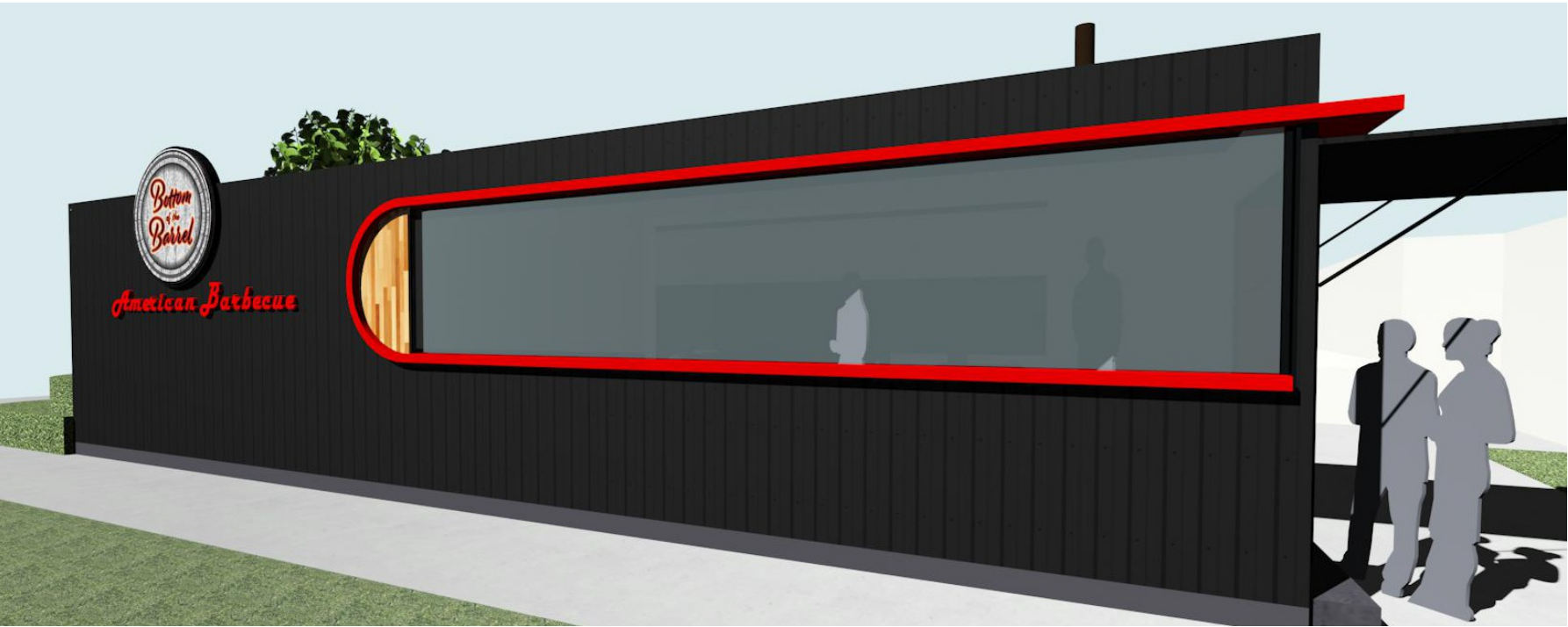

3D SKETCHES

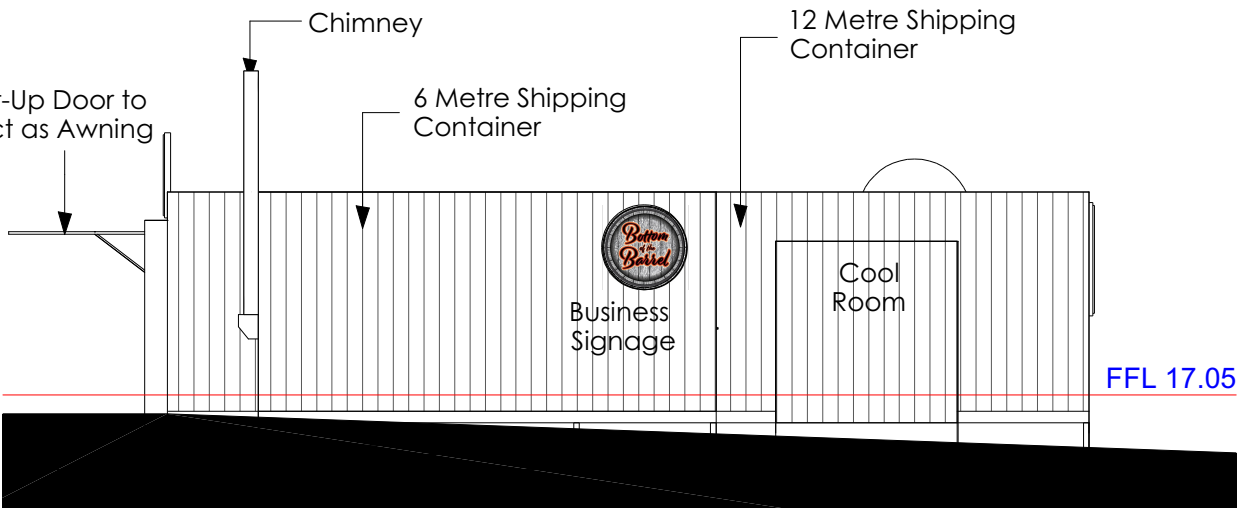
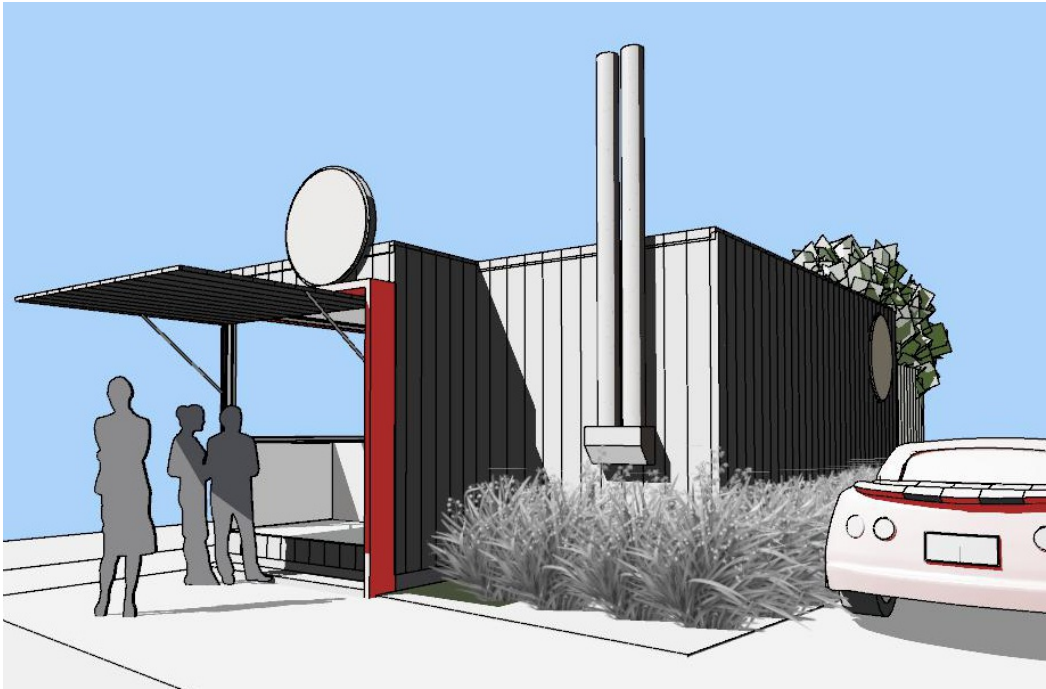

NTH EAST ELEVATION

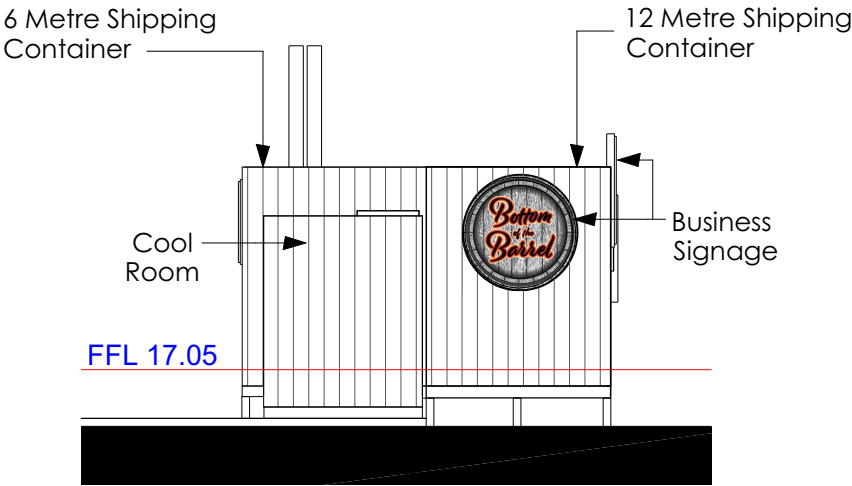

NTH WEST ELEVATION

All work to comply with B.C.A and relevant Australian Standards.

Do not scale off drawings. Builders and subcontractors should check and confirm all measurements on-site and discuss any inconsistencies with the owner before commencing work.

Any detailing not provided on these drawings, shall be resolved between the Owner and the Builder to the owners approval except any structural detailing and design which is to be supplied by a Structural Engineer.

PAUL WILSHER
DESIGN

T: 0418 637 567
E: paulwilsherdesign@gmail.com

Project: BOTTOM OF THE BARREL BBQ
TAKE AWAY FOOD + DRINK PREMISES

At: 35 CAHORS ROAD
PADSTOW NSW 2211
Lot: 52b
DP: 410403

Drawing: ELEVATIONS

Date: JUNE 2023
Scale: @ A3 1:100

Drawing No. DA.1004
Issue: A